

MIXED-USE COMMERCIAL FOR SALE

1107 & 1111 Highway 2

Mixed-Use Commercial - For Sale

1107 & 1111 Nova Scotia 2, Lantz, NS B2S 1M9

kww COMMERCIAL
ADVISORS

TABLE OF CONTENTS

1107 & 1111 NOVA SCOTIA 2

PHIL BOLHUIS

COMMERCIAL REAL ESTATE ADVISOR
O: (902) 407-2854
C: (902) 293-4524
philbolhuis@kwcommercial.com

MATT OLSEN

COMMERCIAL REAL ESTATE ADVISOR
O: (902) 407-2492
C: (902) 489-7187
mattolsen@kwcommercial.com
Nova Scotia

KW COMMERCIAL ADVISORS
1160 Bedford Highway, Suite 100
Bedford, NS B4A 1C1

Each Office Independently Owned and Operated

SECTION I - PROPERTY OVERVIEW

Building 1 Executive Summary	4
Building 1 Floor Plan	5
Building 2 Executive Summary	6
Building 2 Floor Plan	7
Property Photos	8
Multi-Unit Potential	14

SECTION II - LOCATION OVERVIEW

Location Maps	16
Local Location Map	17
Site Plan	18
PID Maps	19
Zoning Information: VC (Village Core)	20

SECTION III - CONTACT INFORMATION

Contact Information	23
Disclaimer	24



SECTION I PROPERTY OVERVIEW

BUILDING 1 EXECUTIVE SUMMARY

1107 & 1111 NOVA SCOTIA 2



OFFERING SUMMARY

PROPERTY TYPE:	Commercial
PID #:	45291598
BUILDING SIZE:	5,523 SF Main Level / 2,850 SF Walk-out Basement 8,373 SF Total
CONSTRUCTION TYPE:	Wood Frame Construction Asphalt Shingle Roof
YEAR BUILT:	1963 Renovated in 2008
LOT SIZE:	20,622 SF
CEILINGS:	10'
LOADING:	8' x 4' Grade loading
HEATING & COOLING:	7.5 Ton & 3 Ton York HVAC Units (Ducted) Custom Lead extraction HVAC for shooting range
POWER:	120/ 208 Volt, 600 AMP 3 Phase Power
ASSESSED OWNER:	Hnatiuk's Hunting & Fishing Ltd.
ASSESSED VALUE:	\$626,200.00 (Commercial Taxable 2025)
LIST PRICE:	\$1,495,000

PROPERTY OVERVIEW

This industrial property offers versatile space across two buildings, ideal for a range of commercial and industrial uses, situated on a 31,772 SF lot. Building one includes a reception area, two large showroom spaces, a boardroom, private office, loading area, storage room, storage hall, two washrooms, an electrical room, and a mechanical/HVAC room. The walk-out basement is offers 2,730 SF (105' x 26') plus a 120 SF (24' x 5') section, providing ample space for operations and is currently configured as a shooting range.

This property presents a significant opportunity for multi-unit residential development. By subdividing the property into four lots, each with a minimum of 7,532 SF and 50' of frontage, up to 12 semi-detached units per lot could be developed, yielding a total of 48 units.

BUILDING 1 FLOOR PLAN

1107 & 1111 NOVA SCOTIA 2

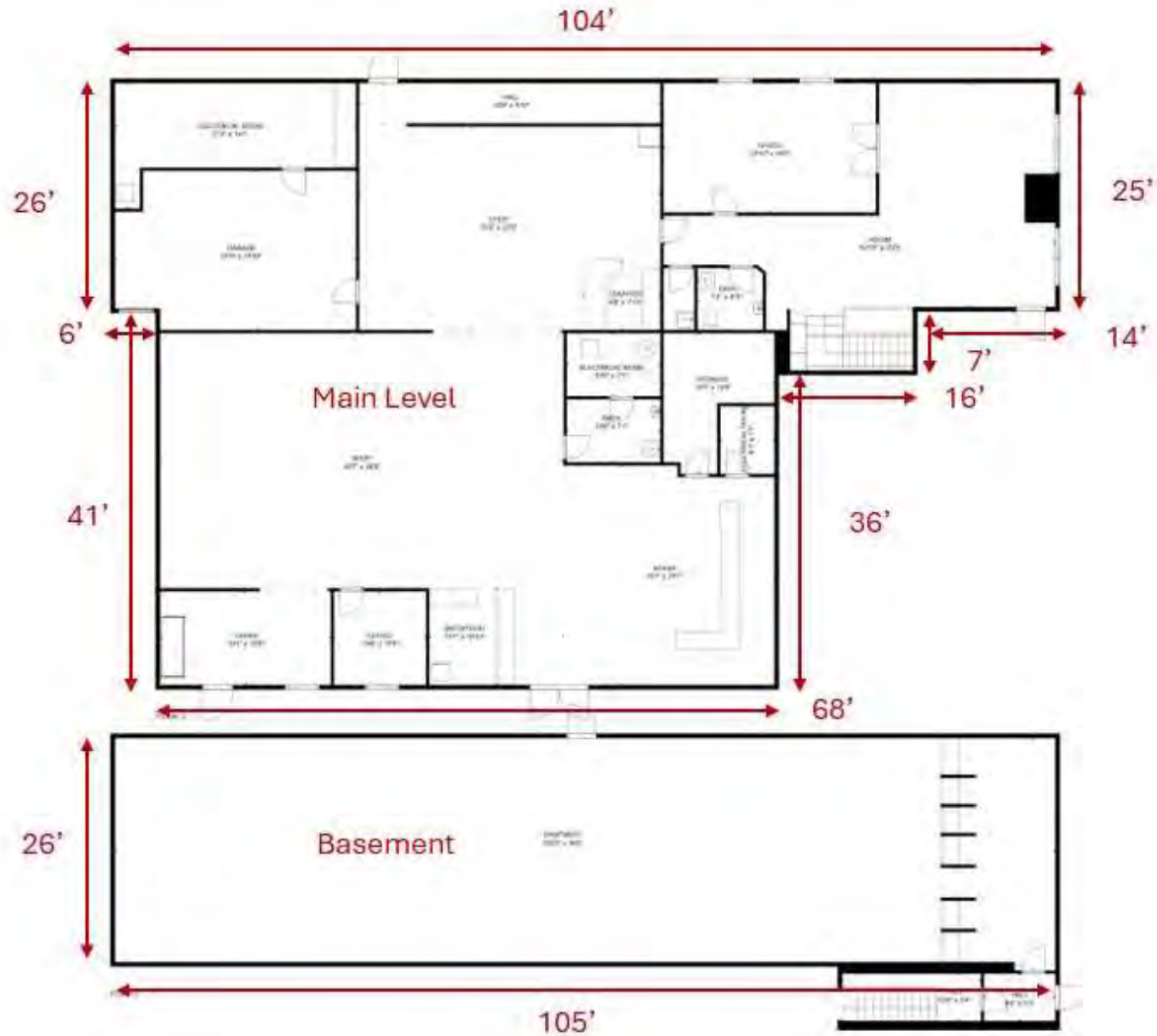

BUILDING 2 EXECUTIVE SUMMARY

1107 & 1111 NOVA SCOTIA 2



OFFERING SUMMARY

PROPERTY TYPE:	Mixed-Use
PID #:	45086998
BUILDING SIZE:	2,068 SF
YEAR BUILT:	1949
CEILINGS:	8'
OCCUPANCY:	Residential unit occupied
LOT SIZE:	11,150 SF
POWER:	120/240 Volt 100 AMP Power
HEATING & COOLING:	Oil Fired forced air heat
ASSESSED OWNER:	Hnatiuk's Hunting & Fishing Ltd.
ASSESSED VALUE:	\$117,900.00 (Residential Taxable 2025) \$116,000.00 (Commercial Taxable 2025)
LIST PRICE:	\$1,495,000

PROPERTY OVERVIEW

Building 2 is a mixed-use building offering 724 SF commercial space, 1,344 SF residential, + 459 SF unfinished basement. Combines commercial functionality with a 3-bedroom residential unit (currently occupied), offering flexibility for mixed-use needs.

LOCATION OVERVIEW

The subject property is located at 1107 & 1111 Highway 2, off the Lantz interchange via Exit 8A, this location provides seamless connectivity to key destinations. Local amenities, including shops, restaurants, and schools in nearby Elmsdale, are only a 5-minute drive (approximately 4 km). The Halifax Stanfield International Airport is a convenient 20-minute drive (about 22 km). Burnside, a major business hub, is roughly 25 minutes away (30 km), while vibrant downtown Halifax is just a 35-minute drive (40 km), offering easy access to city attractions, dining, and employment opportunities.

BUILDING 2 FLOOR PLAN

1107 & 1111 NOVA SCOTIA 2

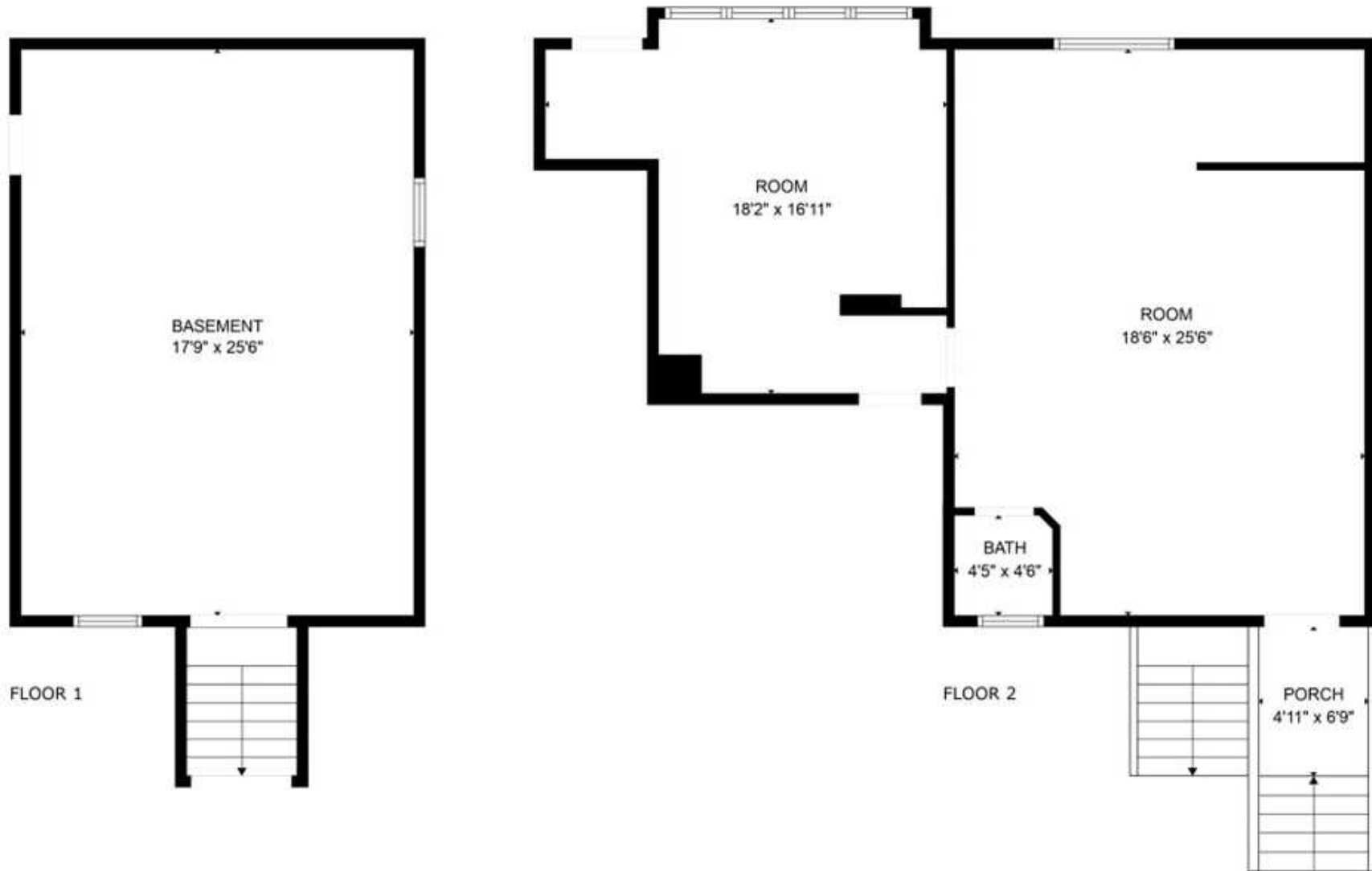

Commercial area only, excludes 3 bedroom residential

PROPERTY PHOTOS

1107 & 1111 NOVA SCOTIA 2



Building 1 (1111 Highway 2)

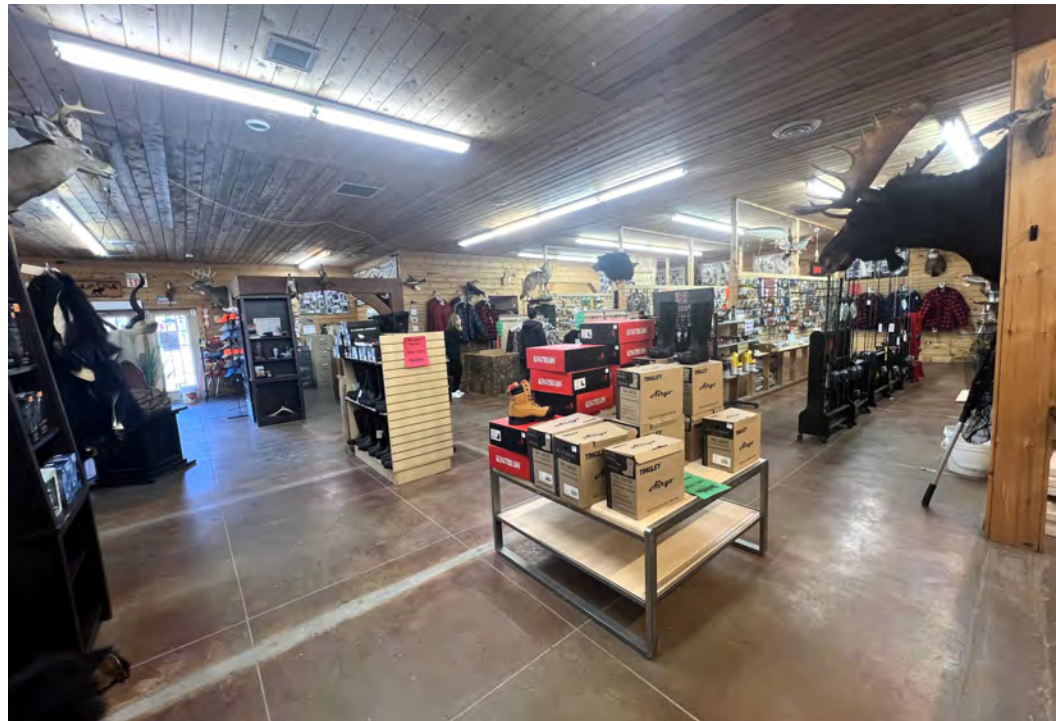

PROPERTY PHOTOS

1107 & 1111 NOVA SCOTIA 2

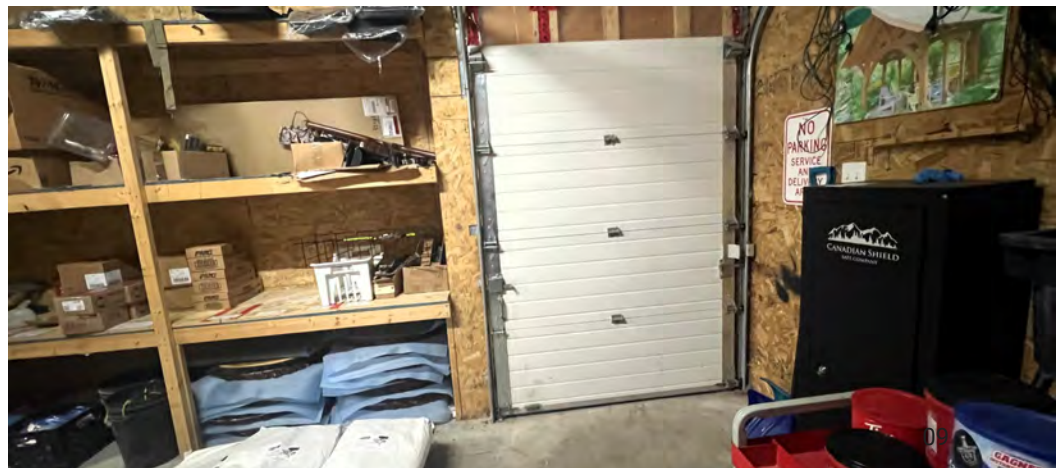
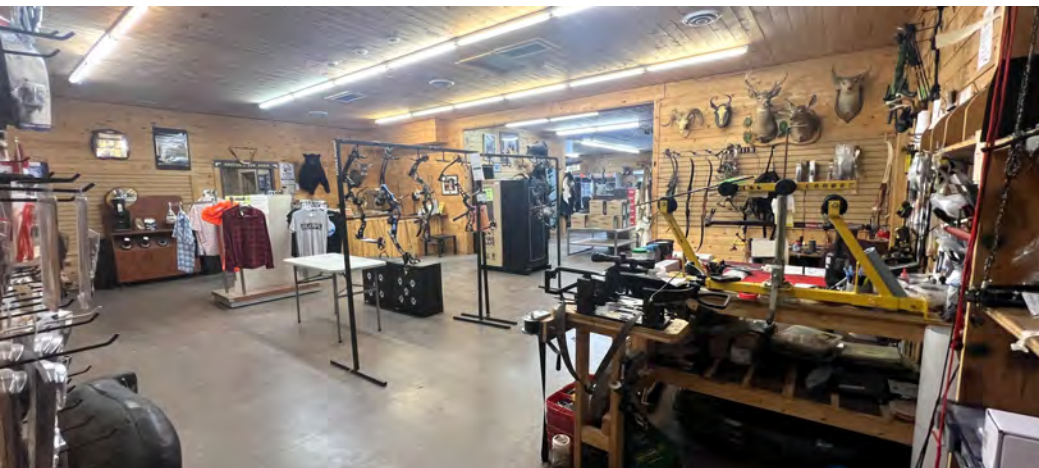
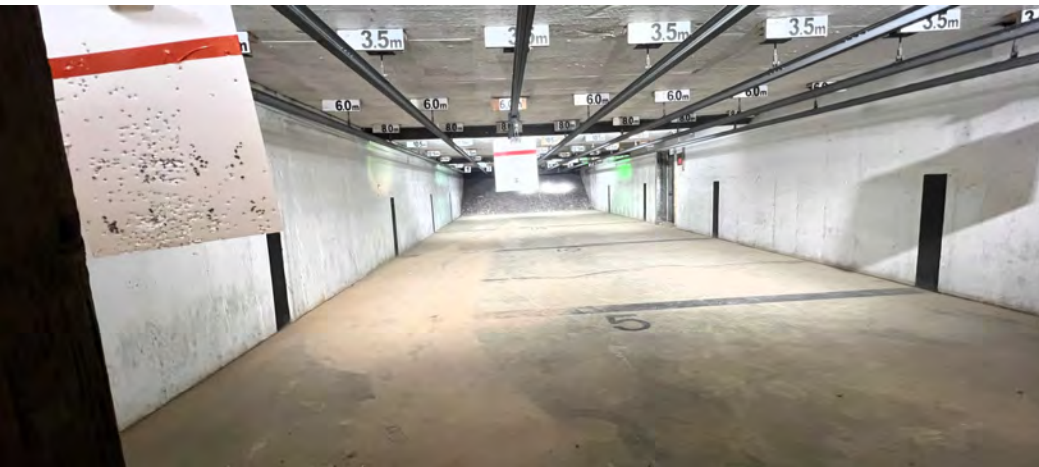

PROPERTY PHOTOS

1107 & 1111 NOVA SCOTIA 2



PROPERTY PHOTOS

1107 & 1111 NOVA SCOTIA 2



PROPERTY PHOTOS

1107 & 1111 NOVA SCOTIA 2



PROPERTY PHOTOS

1107 & 1111 NOVA SCOTIA 2



MULTI-UNIT POTENTIAL

1107 & 1111 NOVA SCOTIA 2

If 4 Lots are created with minimum 7,532 SF lot size and 50' of frontage, 12 units per lot, semi-detached, would allow 48 units, subject to site plan approval.





SECTION II LOCATION OVERVIEW

LOCATION MAPS

1107 & 1111 NOVA SCOTIA 2

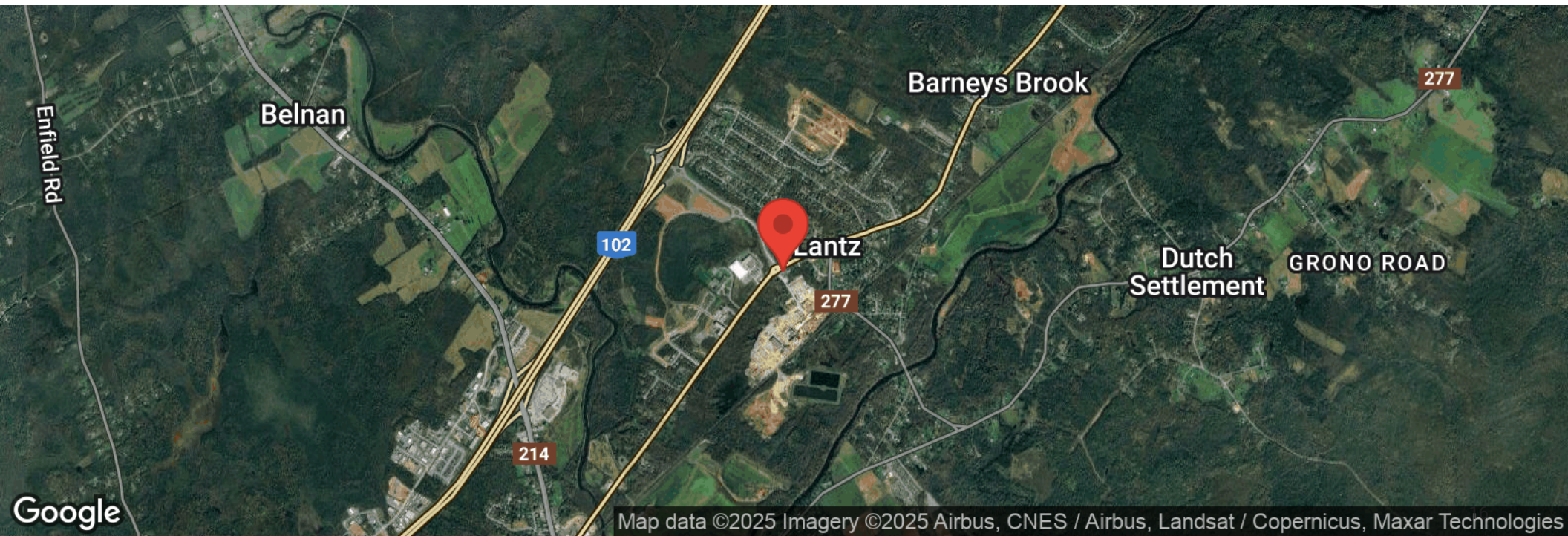
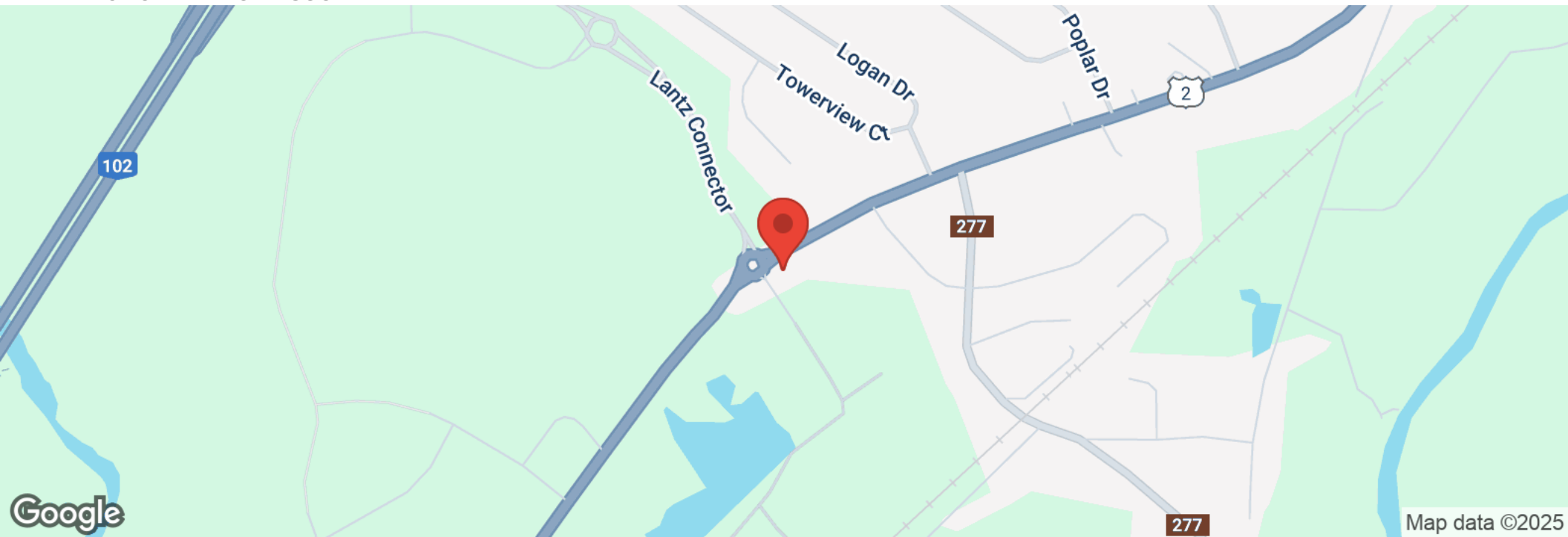

LOCAL LOCATION MAP

1107 & 1111 NOVA SCOTIA 2



SITE PLAN

1107 & 1111 NOVA SCOTIA 2

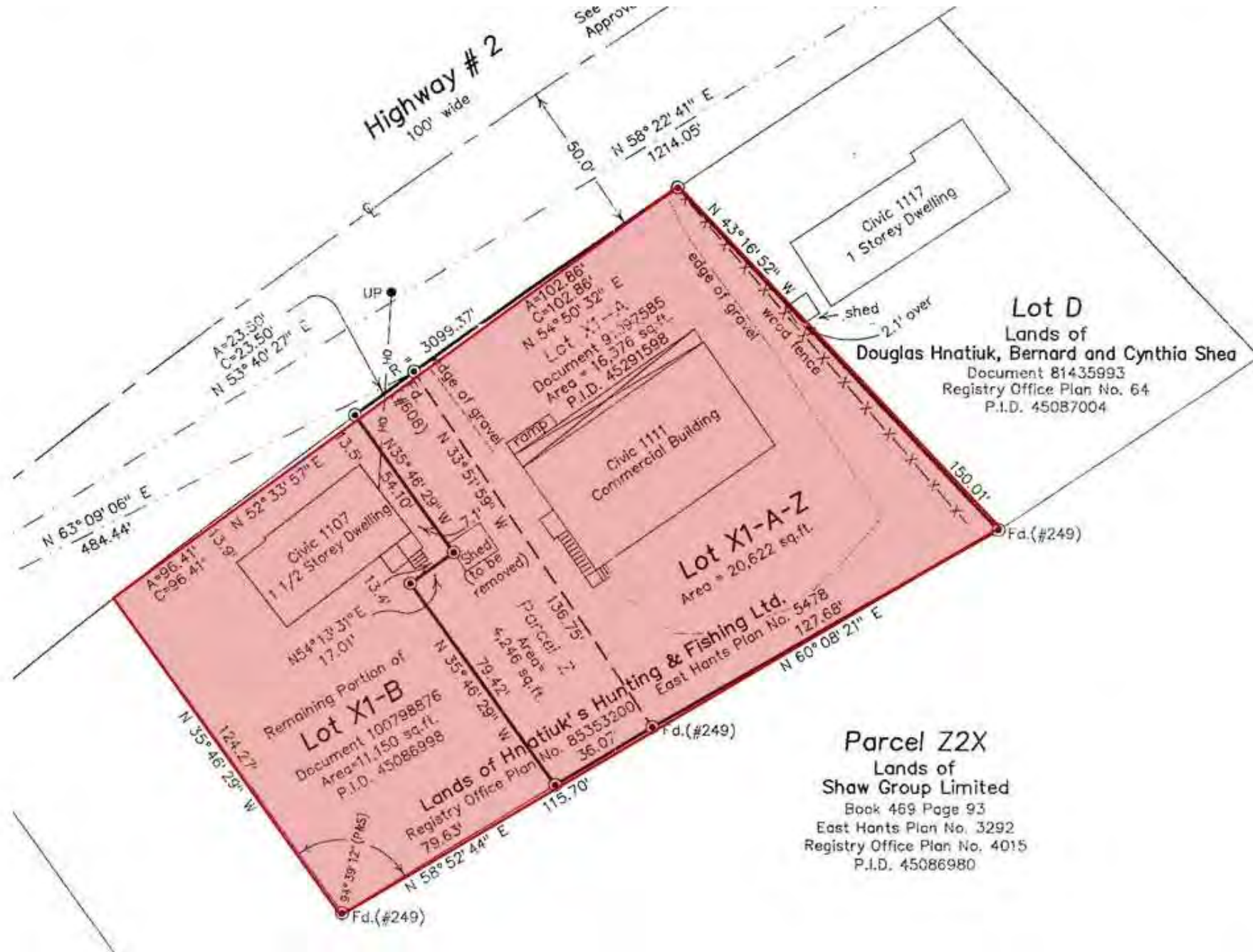

PID MAPS

1107 & 1111 NOVA SCOTIA 2



Building 1 (1111 Highway 2): 45291598



Building 2 (1107 Highway 2): 45086998

ZONING INFORMATION: VC (VILLAGE CORE)

1107 & 1111 NOVA SCOTIA 2

PART 7: MIXED USE ZONES

7.1. Mixed Use Zones Permitted Uses

The table below summarizes the uses permitted in all Mixed Use Development Zones. For conditions associated with the uses, see the specific section referencing that zone.

- R2-T - Townhouse
- R3 - Multiple Unit Residential
- MC - Mixed Use Centre
- VC - Village Core
- WCDD - Walkable Comprehensive District Development

Uses	R2-T	R3	MC	VC	WCDD
Accommodations, Bed & Breakfast	-	P	P	SP	-
Accommodations, Employee	-	-	SP	-	-
Accommodations, General	-	-	SP	SP	-
Animal Hospitals & Veterinary Offices	-	-	SP	SP	-
Automobile Dealers & Rentals	-	-	-	-	-
Automobile Service Station	-	-	SP	DA	-
Automobile Vehicle Repair & Maintenance	-	-	SP	-	-
Bank & Financial Institutions	-	-	SP	SP	-
Brewery, Distillery & Winery	-	-	SP	SP	-
Business Support Services & Printing	C	C	SP	SP	-
Car Wash	-	-	-	-	-
Commercial Club	-	-	SP	-	-
Couriers & Messengers	-	-	SP	SP	-
Daycare, General	-	C	SP	SP	-
Daycare, Home-Based	C	C	SP	SP	-
Drinking Establishment open after 1 am	-	-	DA	DA	-
Drinking Establishment open until 1 am	-	-	SP	SP	-
Dwelling, Multiplex (Large)	-	SP	SP	-	-
Dwelling, Multiplex (Small)	C	SP	SP	-	-
Dwelling, Single Unit	-	-	-	C	-
Dwelling, Townhouse (Cluster)	SP	C	SP	-	-
Dwelling, Townhouse (On-Street)	SP	C	SP	-	-
Dwelling, Townhouse (Stacked)	SP	C	SP	-	-
Dwelling, Two Unit	C	C	-	C	-
Educational Services	-	-	SP	SP	-
Funeral Services	-	-	SP	SP	-
Gambling Industries	-	-	SP	-	-
Government Offices & Facilities	-	-	SP	SP	-
Health Care Services	SP	SP	SP	SP	-
Home-Based Business	C	C	C	C	-
Movie Theatre	-	-	SP	-	-

Page 7-2

LAND-USE BYLAW - EAST HANTS' OFFICIAL COMMUNITY PLAN

Uses	R2-T	R3	MC	VC	WCDD
Office & Professional Services	C	C	SP	SP	-
Personal Care Services	C	C	SP	SP	-
Recreation Facility, Indoor	C	C	SP	-	-
Repair & Maintenance	-	-	SP	-	-
Restaurant, Drive-Thru	-	-	DA	DA	-
Restaurant, Full & Limited Service	-	-	SP	SP	-
Restaurant, Take-Out	-	-	SP	SP	-
Retailers & Rental Services	-	C	SP	SP	-
Shopping Centre	-	-	SP	-	-
Social Enterprise	-	-	SP	SP	-
Special Care (Nursing Home)	SP	SP	SP	SP	-
Special Care (Residential Care Facility, Home for Special Care or Group Home)	SP	SP	SP	SP	-
Tradesperson & Craftsperson Businesses & Offices	-	-	SP	SP	-
Urban Cottage Developments	SP	C	C	-	-
Institutional (IU) Zone Uses	-	-	DA	SP	-
Public buildings and places of worship that do not meet form-based zone requirements	-	-	-	DA	-
Open Space (OS) Zone Uses subject to the requirements of that zone	P	P	P	SP	-
Conversion of existing buildings into multiple unit residential buildings with 10 units or less	-	-	-	SP	-
Multiplex with a minimum of 8 dwelling units to a maximum of 12 dwelling units subject to the Form-Based Zone Requirements for the Village Core (VC) Zone	-	-	-	SP	-
Automobile detailing as a secondary use to the primary commercial or residential use of the property	-	-	-	SP	-
Mixed use buildings with commercial on the ground floor and up to a maximum of 12 dwelling units above the commercial use	-	-	-	SP	-
Conversion of a commercial building to a single or two unit residential dwelling in a structure that was originally constructed as a residential building	-	-	-	P	-
Lawfully Existing Uses	P	P	P	P	-

P - Permitted as-of-right through a development permit
 SP - Permitted by site plan approval
 DA - Permitted to apply to Council for a development agreement; note that other restrictions may apply.
 C - Conditionally permitted; discretionary approval may apply; view zone requirements.

Page 7-3

ZONING INFORMATION: VC (VILLAGE CORE)

1107 & 1111 NOVA SCOTIA 2

LAND USE PLAN EAST WANTS OFFICIAL COMMUNITY PLAN

PART 7 – HOUSING AND OTHER

7.6. Village Core (VC) Zone

Section 7.2 General Provisions for All Mixed Use Zones is not applicable to the Village Core (VC) Zone.

7.6.1. Zone Requirements

In a VC Zone, no development permit shall be issued except in conformity with the following requirements:

	Sewer and Water or Sewer Only	On Site
Minimum Lot Area	700 m ²	3,716 m ²
Minimum Lot Frontage	15 m	30 m
Minimum Side Yard	4 m	2 m
Minimum Rear Yard	4 m	6 m
Minimum Flankage Yard	5 m	6 m
Maximum Building Height	2.5 stories (3 stories are permitted if the third story is integrated into the roof design)	2.5 stories (3 stories are permitted if the third story is integrated into the roof design)
Maximum Commercial Floor Area for Single Use Commercial Building	400 m ²	400 m ²
Maximum Gross Floor Area	835 m ²	835 m ²
Bonus Zoning	Form-based Zone Requirements	
Maximum Ground Floor Finish Level	0.3 m	0.3 m
Conditions		
Nova Scotia Environment approval for on-site sewage disposal system is required.		

7.6.2. Flag Lots

New single unit dwellings or two unit dwellings are permitted to be constructed on a flag lot to the rear yard of an existing structure facing the "main" street.

7.6.3. Historical Preservation Incentive

If the Heritage Coordinator determines that the existing building on the subject lands has historical importance, the gross floor area of the building deemed to have historical importance shall not be counted towards the total gross floor area or commercial floor area of the site.

7.6.4. Development Agreements

The following uses shall be considered by development agreement in a VC Zone:

- VC uses beyond 400 m² of commercial floor area for single use commercial buildings.
- VC uses beyond 835 m² gross floor area.
- Multiplex uses beyond 12 dwelling units and up to a maximum of 20 dwelling units per 0.5 hectares.
- Automobile service stations and drive-thru restaurants are required to conform with the Village Core Design Requirements for automobile service stations and drive-thru restaurant design.
- Places of worship and public buildings that include, but are not limited to, hospitals, art galleries, libraries,

and government offices, which do not meet the form-based code requirements but will contribute to the vitality and goal of VC Zone.

- Drinking Establishment open after 1 am.

7.6.5. Form-based Zone Requirements for the Village Core (VC) Zone

No development permit shall be issued unless all applicable requirements under Form-based Zone Requirements for the Village Core (VC) Zone of this Bylaw are met, or unless otherwise stated in the Requirements.

7.6.6. Site Plans and Site Plan Approval

- Site plans shall be required for all development in a VC Zone pursuant to site plan provisions under the Municipal Government Act, with the exception of single or two unit dwellings.
- No development permit shall be issued in a VC Zone unless a site plan has been approved, pursuant to the Form-based Code Requirements for the Village Core (VC) Zone of this Bylaw, and provided the applicant agrees in writing to carry out the terms of the site plan.

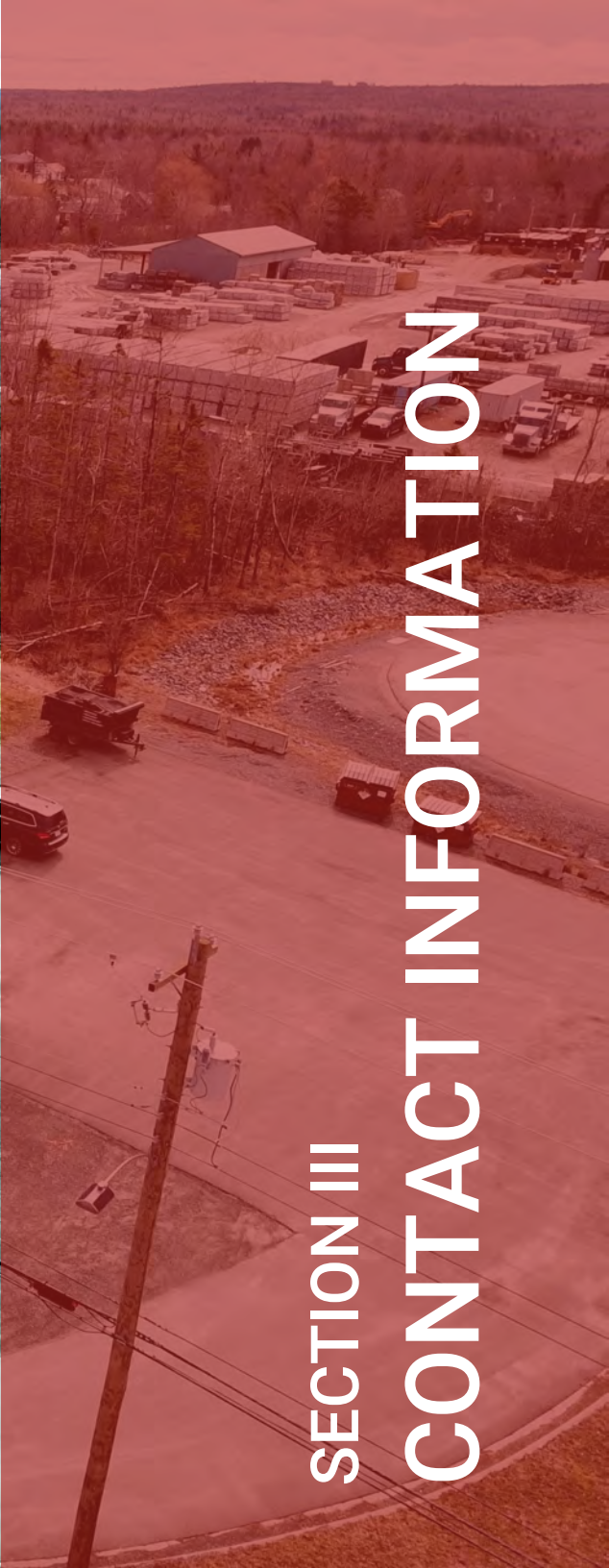

SECTION III CONTACT INFORMATION

CONTACT INFORMATION

1107 & 1111 NOVA SCOTIA 2



MATT OLSEN
COMMERCIAL REAL ESTATE ADVISOR
KW COMMERCIAL ADVISORS

902-489-7187 | MATTOLSEN@KWCOMMERCIAL.COM



PHIL BOLHUIS
COMMERCIAL REAL ESTATE ADVISOR
KW COMMERCIAL ADVISORS

902-293-4524 | PHILBOLHUIS@KWCOMMERCIAL.COM

DISCLAIMER

1107 & 1111 NOVA SCOTIA 2

All materials and information received or derived from KW Commercial its directors, officers, agents, advisors, affiliates and/or any third party sources are provided without representation or warranty as to completeness, veracity, or accuracy, condition of the property, compliance or lack of compliance with applicable governmental requirements, developability or suitability, financial performance of the property, projected financial performance of the property for any party's intended use or any and all other matters.

Neither KW Commercial its directors, officers, agents, advisors, or affiliates makes any representation or warranty, express or implied, as to accuracy or completeness of the materials or information provided, derived, or received. Materials and information from any source, whether written or verbal, that may be furnished for review are not a substitute for a party's active conduct of its own due diligence to determine these and other matters of significance to such party. KW Commercial will not investigate or verify any such matters or conduct due diligence for a party unless otherwise agreed in writing.

EACH PARTY SHALL CONDUCT ITS OWN INDEPENDENT INVESTIGATION AND DUE DILIGENCE.

Any party contemplating or under contract or in escrow for a transaction is urged to verify all information and to conduct their own inspections and investigations including through appropriate third-party independent professionals selected by such party. All financial data should be verified by the party including by obtaining and reading applicable documents and reports and consulting appropriate independent professionals. KW Commercial makes no warranties and/or representations regarding the veracity, completeness, or relevance of any financial data or assumptions. KW Commercial does not serve as a financial advisor to any party regarding any proposed transaction.

All data and assumptions regarding financial performance, including that used for financial modeling purposes, may differ from actual data or performance. Any estimates of market rents and/or projected rents that may be provided to a party do not necessarily mean that rents can be established at or increased to that level. Parties must evaluate any applicable contractual and governmental limitations as well as market conditions, vacancy factors and other issues in order to determine rents from or for the property. Legal questions should be discussed by the party with an attorney. Tax questions should be discussed by the party with a certified public accountant or tax attorney. Title questions should be discussed by the party with a title officer or attorney. Questions regarding the condition of the property and whether the property complies with applicable governmental requirements should be discussed by the party with appropriate engineers, architects, contractors, other consultants, and governmental agencies. All properties and services are marketed by KW Commercial in compliance with all applicable fair housing and equal opportunity laws.

KW COMMERCIAL ADVISORS

1160 Bedford Highway, Suite 100
Bedford, NS B4A 1C1

Each Office Independently Owned and Operated

PRESENTED BY:

PHIL BOLHUIS

Commercial Real Estate Advisor
O: (902) 407-2854
C: (902) 293-4524
philbolhuis@kwcommercial.com

MATT OLSEN

Commercial Real Estate Advisor
O: (902) 407-2492
C: (902) 489-7187
mattolsen@kwcommercial.com
Nova Scotia

The calculations and data presented are deemed to be accurate, but not guaranteed. They are intended for the purpose of illustrative projections and analysis. The information provided is not intended to replace or serve as substitute for any legal, accounting, investment, real estate, tax or other professional advice, consultation or service. The user of this software should consult with a professional in the respective legal, accounting, tax or other professional area before making any decisions.