

INDUSTRIAL FOR SALE

271 Sherwood Road



Industrial - For Sale

271 Sherwood Road, Charlottetown, PE C1E 0E5

kww COMMERCIAL
ADVISORS[®]

TABLE OF CONTENTS

271 SHERWOOD ROAD

PHIL BOLHUIS

COMMERCIAL REAL ESTATE ADVISOR

O: (902) 407-2854

C: (902) 293-4524

philbolhuis@kwcommercial.com

MATT OLSEN

COMMERCIAL REAL ESTATE ADVISOR

O: (902) 407-2492

C: (902) 489-7187

mattolsen@kwcommercial.com

Nova Scotia

KW COMMERCIAL ADVISORS

1160 Bedford Highway, Suite 100
Bedford, NS B4A 1C1

Each Office Independently Owned and Operated

SECTION I - PROPERTY OVERVIEW

Executive Summary	4
Property Photos	5
Floor Plan	9

SECTION II - LOCATION OVERVIEW

Location Maps	11
Regional Map	12

SECTION III - CONTACT INFORMATION

Contact Information	14
---------------------	----



SECTION I PROPERTY OVERVIEW

EXECUTIVE SUMMARY

271 SHERWOOD ROAD



OFFERING SUMMARY

PID #:	1028372
YEAR BUILT:	2007
BUILDING SIZE:	4,280 SF
HEATING:	Oil fired hot water in floor
ELECTRICAL:	200 AMP Single Phase
LOT SIZE:	37,462 SF
PARKING:	20+
LOADING:	Dock & grade level loading
ZONING:	M2 (Heavy Industrial)
ASSESSED VALUE:	\$410,300
ASSESSED OWNER:	Rock Investments Holdings Ltd.
LIST PRICE:	\$1,650,000

PROPERTY OVERVIEW

4,280 SF wood frame building with nicely built-out showroom/office space to the front with reception area and warehouse storage in the back with both dock and grade level loading doors. Situated on 37,462 SF of land, this provides ample parking for employees/customers and plenty of room for trucks to load at the back.

LOCATION OVERVIEW

Conveniently located off of a high profile corner of Mt Edward & Sherwood Rd, the subject property is amongst many car dealerships and other retail/industrial users. The M2 heavy industrial zoning offers users a wide variety of purposes for the property.

PROPERTY PHOTOS

271 SHERWOOD ROAD

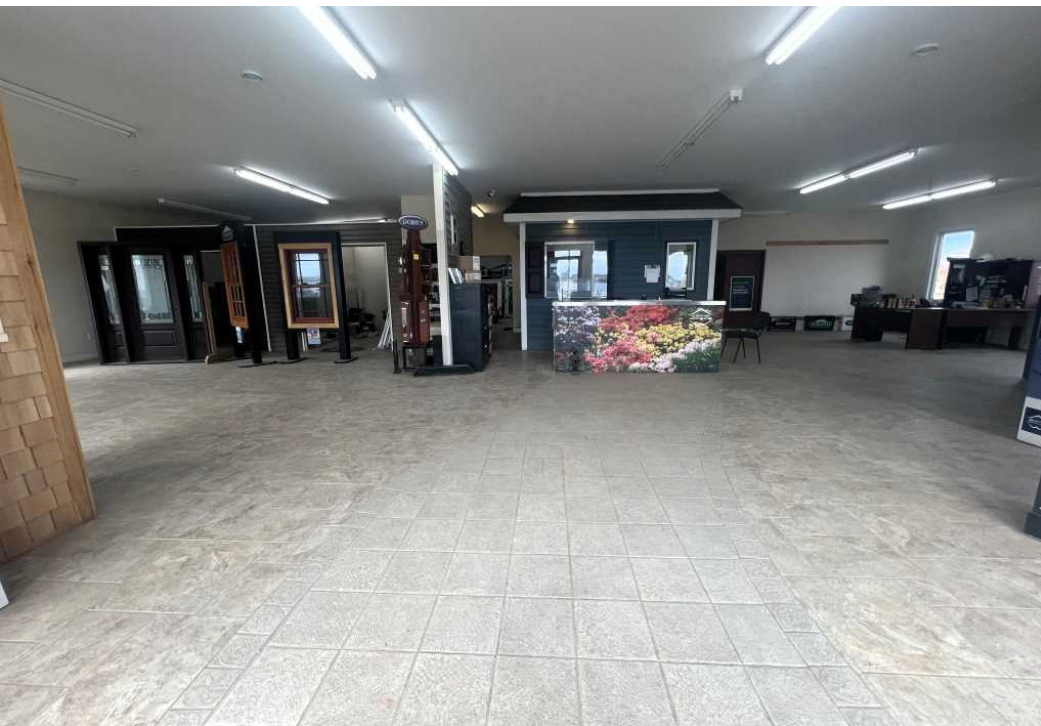

PROPERTY PHOTOS

271 SHERWOOD ROAD

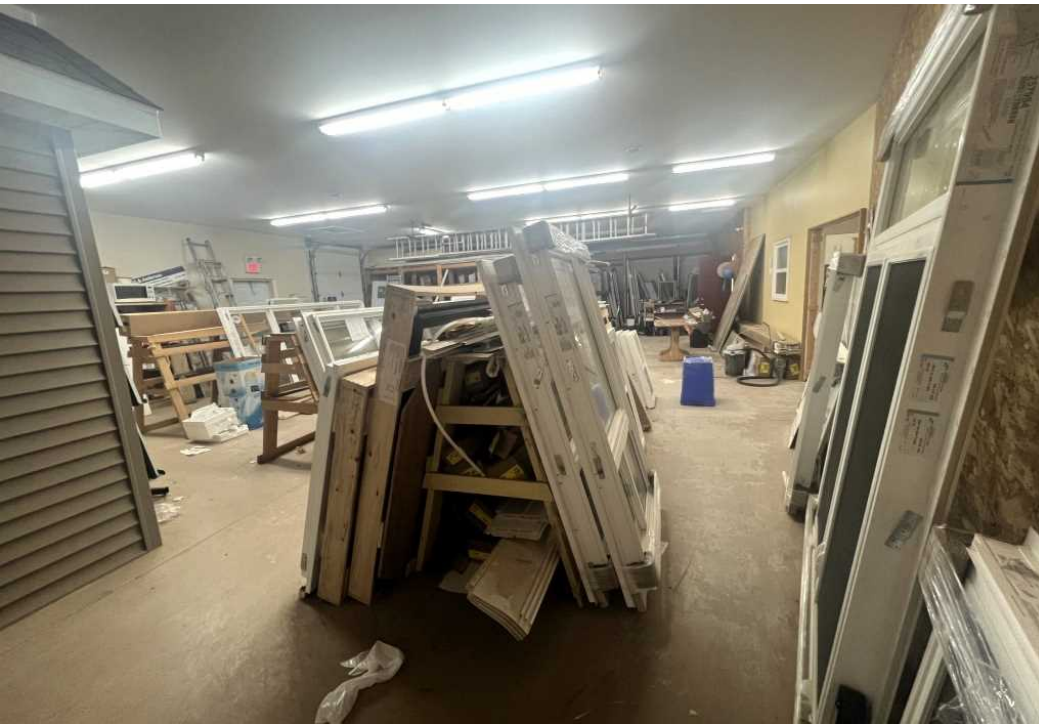

PROPERTY PHOTOS

271 SHERWOOD ROAD



PROPERTY PHOTOS

271 SHERWOOD ROAD

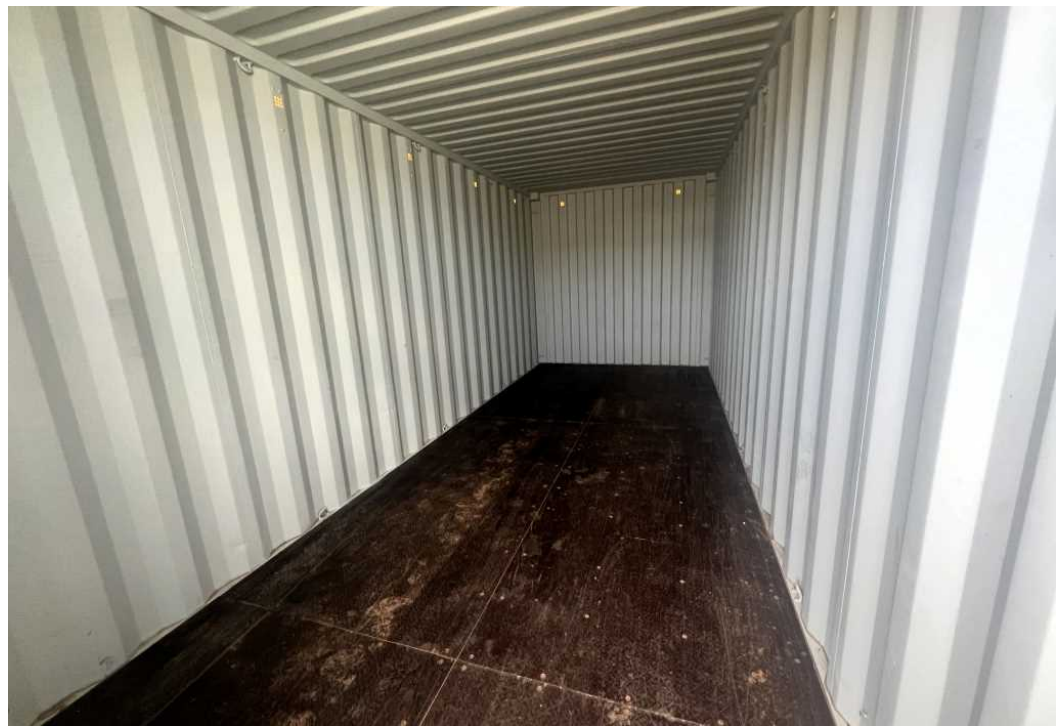

FLOOR PLAN

271 SHERWOOD ROAD

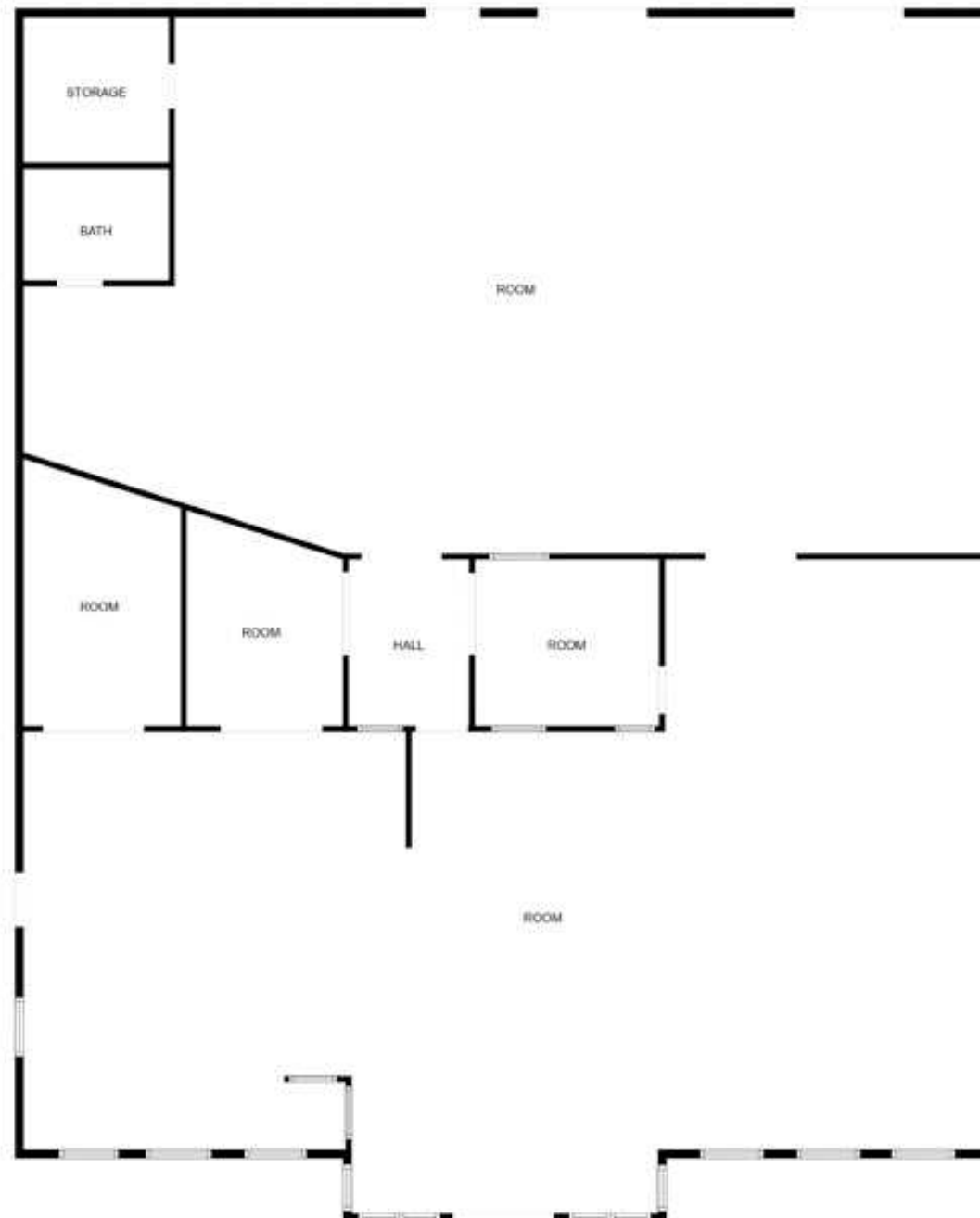



SECTION II LOCATION OVERVIEW

LOCATION MAPS

271 SHERWOOD ROAD

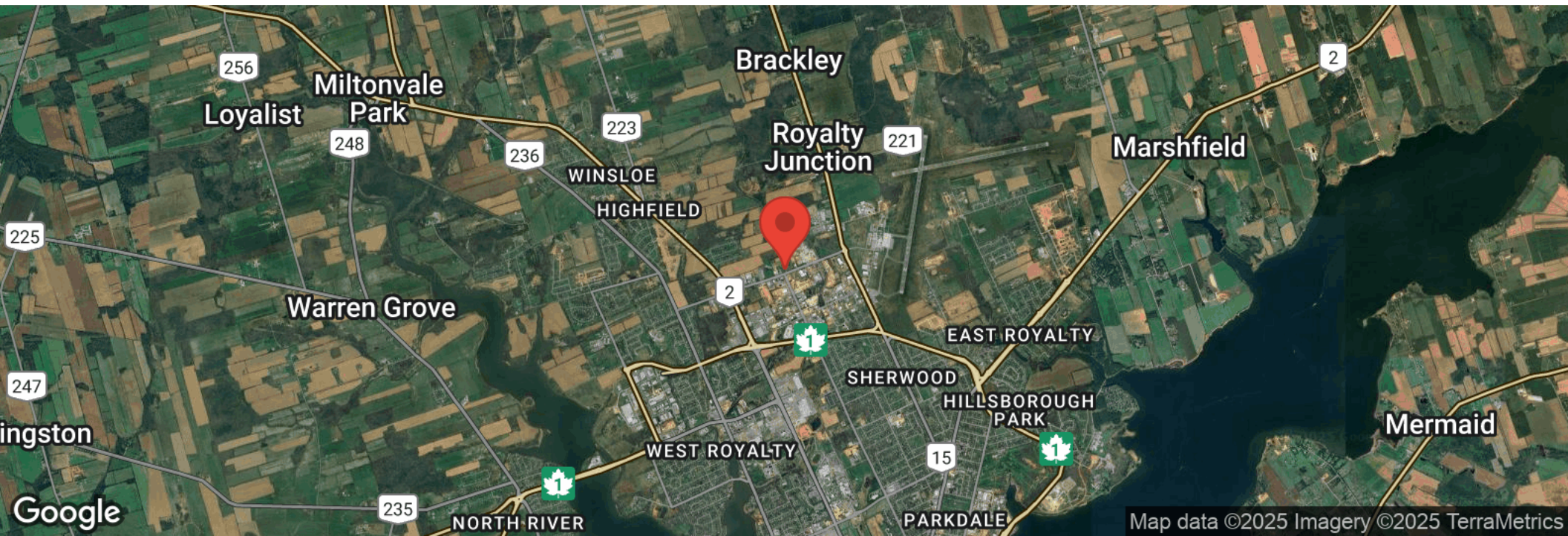
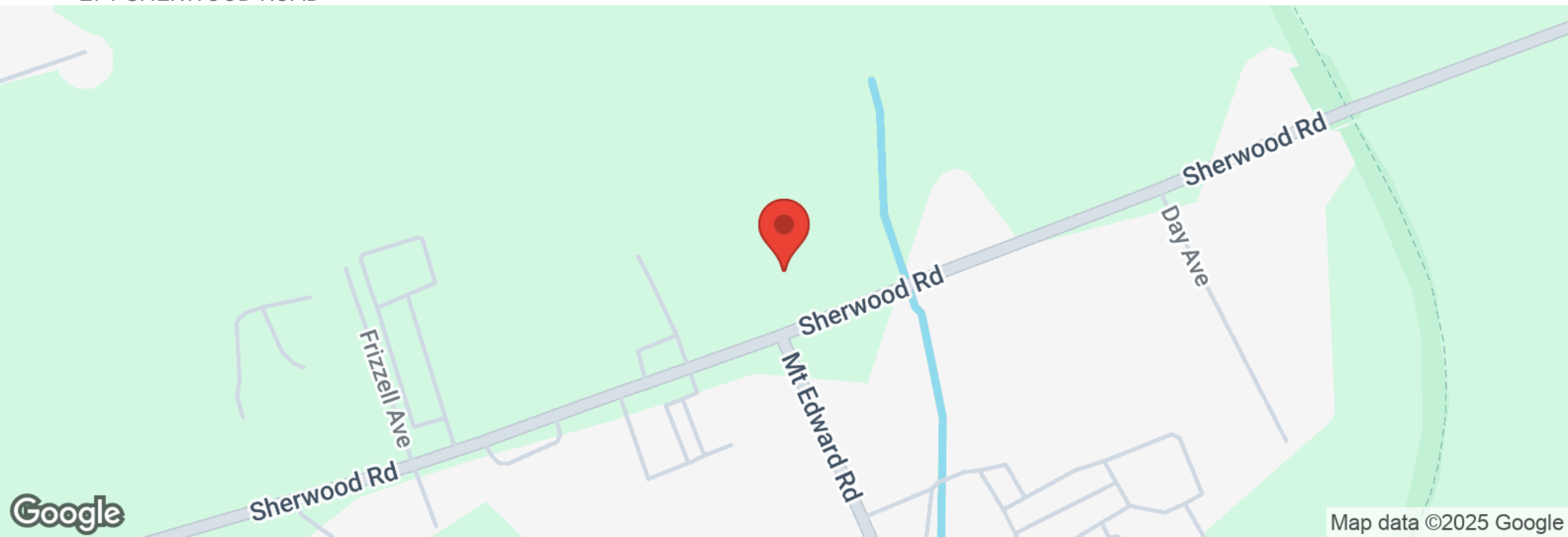

REGIONAL MAP

271 SHERWOOD ROAD

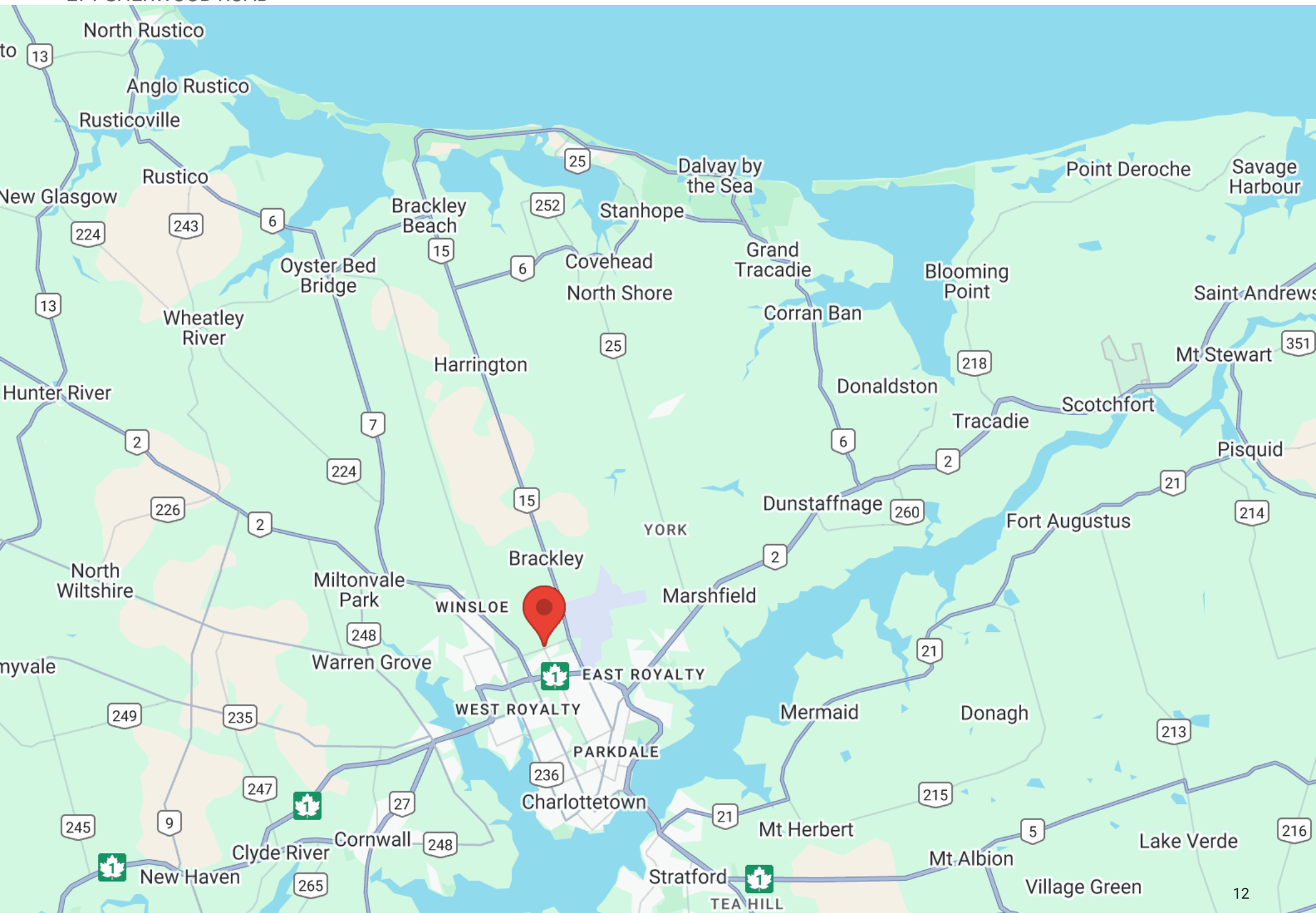



SECTION III CONTACT INFORMATION

CONTACT INFORMATION

271 SHERWOOD ROAD



MATT OLSEN
COMMERCIAL REAL ESTATE ADVISOR
KW COMMERCIAL ADVISORS

902-489-7187
MATTOLSEN@KWCOMMERCIAL.COM



PHIL BOLHUIS
COMMERCIAL REAL ESTATE ADVISOR
KW COMMERCIAL ADVISORS

902-293-4524
PHILBOLHUIS@KWCOMMERCIAL.COM



TARALYNN ARSENAULT
REAL ESTATE BROKER
KW COMMERCIAL ADVISORS

902-315-2892
TARALYNNPROPERTIES@GMAIL.CO
M